

Newton News

Published and printed by the Newton Press

FRIDAY 10th OCTOBER, 1980

St. Cuthbert's Way, Aycliffe Industrial Estate

Newton Press Shop

For General & Commercial Stationery,
Fancy Goods, Greetings Cards
PHOTOCOPYING SERVICE
Artists Supplies, Posters, Pens by
Parker, Papermate, Sheaffer, Water-
man, etc. School Supplies

Council houses for sale at last

Now that the Government "Right to Buy" Act is law, Sedgfield District Council have reluctantly commenced the sale of council houses, to sitting tenants.

Meetings were held this week in the Avenue School to explain to tenants how the Government scheme works and how they can benefit. Almost 1,000 people attended the meeting and put

questions to Sedgfield District Council officials. They heard how they can qualify for up to 50% discount on market value of the houses they occupy.

Councillor Roberts is angered by the dithering of Sedgfield District Council on the matter of house sales and is anxious everyone takes full advantage of what he calls the "greatest piece of wealth distribution this country has seen."

He writes the following:-

As almost everyone knows tenants of more than three years standing now have the right to buy their house.

With rents continually going up there are few who can afford not to buy. People who bought last time are paying mortgages of £11 to £16 per month while tenants are paying rents of this amount for similar houses in a single week.

Points of importance

All tenants in council homes for the last three years will get a 33% reduction.

An additional 1% for each year in any local authority house in the country as allowable up to a maximum of 50%!

Application is simple and normally does not require a solicitor and is made on form RTB 1 available from the Housing Department.

All tenants must be replied to on form RTB 2, conceding the right to buy, within one month.

Tenants have the right to take the council to County Court for any infringements of the 1980 Housing Act.

At the public meetings Sedgfield District Council Labour Group stated that they intended to put a restrictive covenant making tenants apply to the council for any changes and internal alterations.

We believe that this is unjustified and a breach of natural law and ought to be resisted so we intend to obtain a ruling in the courts to prevent this and any other restrictive covenants being imposed.

If you believe that the S.D.C. have placed too high a valuation on your property you have a right to have your home valued independently by the Government District Valuer.

Mortgages

100% mortgages are a right you have from the District Council provided you have the minimum income qualifications.

If you are over 60 years of age you will basically only have to pay the interest on the mortgage.

You have an option to buy your home at a fixed price within two years if you don't qualify for a big enough mortgage to enable you to buy outright immediately.

Other members of the family (up to three) that live with you can buy jointly.

Any Aycliffe First and Liberal Councillor will help you fill in the form or answer any queries. There names and addresses are available from the Town Council Offices or the Town Guide.

Howards School of Motoring

A.D.I.

First Lesson £2.50. Normal Lessons £5.00. Pick-up Service. Dual controlled. Choice of cars.

Telephone:

DARLINGTON 487835

PAUL GITTINS

*
FRESH FRUIT
& VEGETABLES
FRESH FLOWERS

*
Dalton Way
Town Centre
Telephone 317666

Close/Close + Holmes/Holmes

Estate Agents · Auctioneers · Valuers · Surveyors

CROOK
72 Hope Street
Telephone 2336

BISHOP AUCKLAND
63 Cockton Hill Road
Telephone 4273

NEWTON AYCLIFFE
25 Dalton Way
Telephone 315363

Heighington

14 PINWOOD CRESCENT — A 3-Bedroomed Detached House built about 12 years ago, but subsequently extended and improved, so that it now offers a very high specification. It is situated on one of the nicest sites on this development, with a very private and well-stocked Rear Garden. The accommodation is in superb order and has Full Gas Central Heating, together with full double glazing. The Kitchen has been extended and is now 21ft. 6in. in length with superb Solarbo pine units. The Garage has also been enlarged and now offers room for a freezer, work bench, etc. This one of the nicest properties we have seen on this estate for some time, and early viewing is recommended. Comprising: Glazed Entrance, Porch, Entrance Hall, Lounge, Dining Room, Kitchen, spacious Landing, 3 Bedrooms, Bathroom, separate WC. Gardens to both front and rear. Side attached Garage. Viewing: By appointment, telephone Mr. and Mrs. Chisem on Aycliffe 314648. Price: £29,500 or nearest offer. — Aycliffe Office.

Newton Aycliffe

6 ISHERWOOD CLOSE — A very spacious 3 Bedroomed Detached House very conveniently situated in a quiet cul-de-sac adjacent to the town centre and having a large rear garden. The accommodation is in nice order and has full gas central heating and adjoining garage. Houses in this part of the town are rarely offered for sale and early inspection is recommended. Comprising: Entrance Hall, Cloakroom, Lounge, Dining Room, Kitchen, 3 Bedrooms, Bathroom and WC. Small front Garden, Large rear Garden, side attached Garage. Viewing by Telephone appointment with Mr and Mrs Glendenning on Aycliffe 314689. Price: £23,000 or nearest offer.

25 HURWORTH HUNT, THE CHASE — One of the larger types of 3-Bedroom Semi-Detached Houses built on this popular estate about three years ago. The property is in nice order with full Central Heating and a pleasant site, at the head of a quiet cul-de-sac. Schools and other amenities are readily available and this excellent modern home should continue to appreciate in value. Comprising: Entrance Hall, Cloakroom with W.C., Living Room, Kitchen, 3 Bedrooms, Bathroom with coloured suite. Side attached Garage and pleasant Gardens to both front and rear. Viewing: By appointment with the Agents (Aycliffe Office). Price: Offers over £20,000.

28 ZETLAND HUNT, THE CHASE — A 3-Bedroomed Semi-Detached House built over three years ago on the popular Chase Estate. The property has had a number of improvements internally and has the advantage of a Utility Room. Slightly larger than average Gardens. Schools and other amenities are readily available. Comprising: Entrance Lobby, 'L' shaped Living Room, Dining Room, Kitchen, Utility Room, 3 Bedrooms. Gardens to both front and rear. Viewing: Telephone Mr and Mrs Murphy, Aycliffe 318762. Price: Offers over £19,000.

16 LUTTRYNGTON COURT, BYERLEY PARK — Set at the head of a quiet cul-de-sac this three bedroomed semi-detached house offers excellent value for money. The accommodation is in very nice decorative order with Gas Central Heating, fitted wardrobes in two bedrooms, garage and pleasant gardens. Comprising: Entrance Hall, Lounge Area, Dining Area, Kitchen, spacious Landing, 3 Bedrooms, Bathroom and W.C., Brick Garage and Gardens to front and rear. Viewing by telephone appointment on Aycliffe 315599 with Mr. and Mrs. Hutchinson. Price: £18,500 or nearest offer.

COUNCIL HOUSE SALES

We can help with our FREE advisory and mortgage service. One hundred per cent building society loans can be arranged for most people and these are usually cheaper than Council loans.

We also suggest having a STRUCTURAL SURVEY carried out before buying as this could save you hundreds of pounds later and we can provide these within a few days.

Act now and help us to help you. Call or phone our office in the Town Centre and ask for Mr. Holmes.

73 OAKFIELD — A 4-Bedroom end terrace house situated in a quiet and secluded location overlooking a Boating Lake on the Western outskirts of the Town. The property offers spacious family accommodation with pleasant gardens and garage together with partial Central Heating. Very well recommended at the price. Comprising: Entrance Hall, Cloakroom with W.C., Lounge, Kitchen/Dining Room, Rear Entrance Hall, 4 Bedrooms, Bathroom and W.C., Gardens to the front and rear with brick built Garage. Viewing: Telephone Aycliffe 318119 for appointment after 4.30 p.m. weekdays, weekends and reasonable time. Price: £15,750 or best offer.

73 ST. BARBARA'S WALK — A most attractive home very nicely situated just off Washington Crescent with an open aspect at the front. The accommodation is suitable for a small family but will also be within the scope of most first time buyers. It has recently been completely re-decorated and there is Full Gas Central Heating. A particular feature is the Kitchen which has recently been re-fitted. Internal inspection strongly recommended. Comprising: Entrance Lobby, Living Room, Kitchen/Dining Room, Rear Entrance Lobby, Cloakroom with W.C., 3 Bedrooms, Bathroom and W.C., Small forecourt garden and enclosed rear garden. Viewing: Telephone Mr and Mrs. Notley on Aycliffe 319321. Price: £13,950 or nearest offer.

38 SHARP ROAD — A 3-Bedroom terraced house which is situated in a quiet and sought after area of the Town yet only five minutes walk from the centre. The accommodation is in nice order with full Gas Central Heating and there are pleasant gardens to both front and rear. Properties in this part of the Town are always at a premium and this one is particularly suitable for first time buyers. Comprising: Entrance Vestibule, Inner Hall, Lounge, Dining Room, Kitchen, Workshop/Utility Area, 3 Bedrooms, Bathroom and separate W.C. Pleasant well stocked gardens to both front and rear. Viewing: Telephone Aycliffe 317326 for appointment. Price: Offers in the region of £14,000.

1 ESCOMB CLOSE — An ideal starter home, being a 2-Bedroomed Terrace House with the additional advantage of an Integral Garage. The accommodation is in nice decorative order and has Full Gas Central Heating. The property also has a number of unusual features which can only be appreciated on inspection. The living accommodation is particularly spacious and pleasant. Comprising: Entrance Hall, Lounge, Kitchen/Dining Area, 2 Bedrooms, Bathroom and W.C. Small front and rear Garden. Integral Garage with Workshop area. Viewing: By telephone appointment on Aycliffe 315957. Price: £13,500 or near offer.

183 BLACKTON CLOSE — A 3-Bedroomed semi-detached property offering outstanding value for money in today's market. The spacious family accommodation is in very nice order and has full electric warm air Central Heating. Comprising: Entrance Hall, separate Cloaks with W.C., Lounge, Dining Room, Kitchen, 3 Bedrooms, Bathroom and W.C. Gardens to front and rear and integral store. Price: £10,950.

FAMILY PLANNING!

If you are planning a family or you already have one — ENSURE their comfort with DOUBLE GLAZED PRODUCTS from:—

CUMBRIA GLASS (N.E.)

WHINFIELD DRIVE, NEWTON AYCLIFFE

Tel. Aycliffe 317900 & 317866 — After hours Aycliffe 310089
OPEN SATURDAY MORNING 9 a.m. to 12 Noon

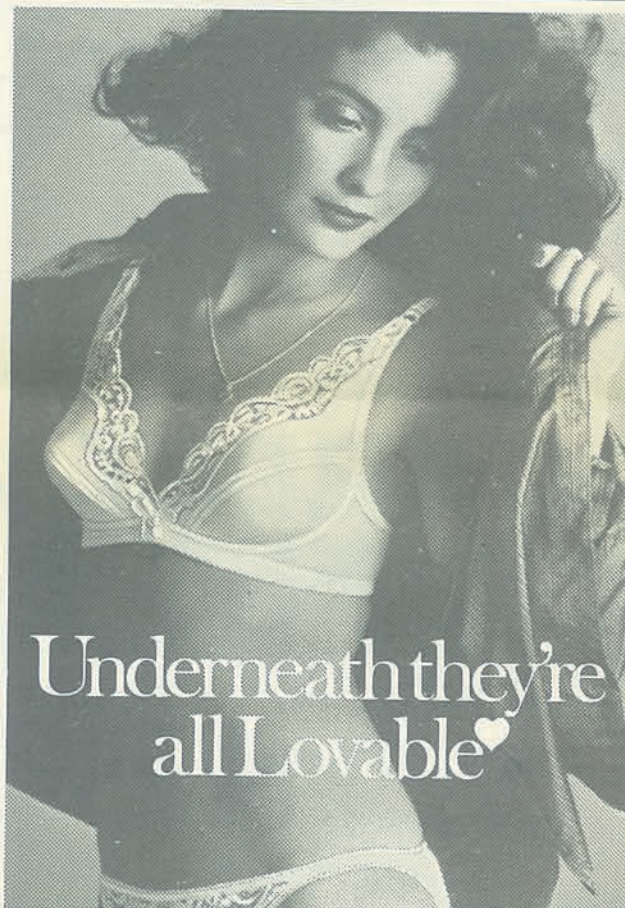

Underneath they're
all Lovable

Gigi set A32-36, B32-38, C34-36/small, medium, large.

THE BRA YOU WANT IS AT

COXONS

BUY A BRA AND WIN A CAR — SEE THE
LOVABLE COMPETITION NOW

NEW CB250RS



CB250RS-A
Air cooled,
single cylinder,
ohc 4-stroke

See our complete range of MOTOR CYCLES

ALL MODELS IN STOCK

NEW CX500



CX500-A
Water cooled,
twin cylinder,
ohv 4-stroke

CB750K-Z
Air cooled,
4-cylinder, dohc
16 valve, 4-stroke



CB750K

Clothing, Accessories, Spares, Petrol Sales.

Business Hours: Weekdays 7 a.m. to 7 p.m.

Saturdays 8 a.m. to 6 p.m.

Sundays 9 a.m. to 5 p.m.

New and Second Hand Cars, Cycles

PART EXCHANGE CARS/ MOTOR CYCLES
INSURANCE ARRANGED

Holiways Ltd.

INCORPORATING JOHN HARDY

BRIDGE GARAGE, HORNDALE AVENUE
AYCLIFFE INDUSTRIAL EST. Tel. 313132

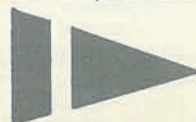

A MEMBER
OF THE
INDESCON
GROUP

PROFIT DOUBLES ON PARKING METERS

RAC survey shows £10m a year income

Parking meters now swallow nearly £10 million a year, according to an R.A.C. survey published today.

It reveals that 22 of the 39 local authorities covered make a profit which, up to March 31 last year, totalled £14.7 million - an increase

of £2.4 million 'on the previous year's total which was more than twice as much as the profit for the year 1977/78.

Mr. Tony Lee, the R.A.C.'s Director of Public Affairs, said: "These figures show that, since many authorities have made large profits, there should be no reason for them to raise charges and so increase the ever inflating cost of motoring, particularly at a time when motorists are feeling the squeeze."

Trade

"Those authorities making losses should take a close look at their operations to see whether they could cut their expenditure and not seek to make up the deficits by imposing higher charges which could have adverse effects on trade and business interests in the city centres - including facilities provided for leisure purposes such as restaurants and theatres - by encouraging motorists to take their custom elsewhere."

The survey shows that up to 31st March, 1979 a total of £75.2 million had been handed over by motorists in England and Scotland in parking fees since meters were first introduced in 1958 - nearly £10 million more than at the end of the year previously.

There are no meter schemes in Wales.

Operating costs during the same period amounted to over £64 million compared with £56.5 million the year before.

Of the 20 London boroughs included in the survey, only seven made profits but these totalled just over £12 million of which £7.5 million was raised by the City of Westminster where nevertheless it is now proposed to increase meter charges to an unprecedented 60p an hour.

Elsewhere Brighton, Bristol, Leeds, Manchester, Plymouth and Sheffield are the leading profit making authorities with surplus incomes all topping £250,000.

Mr. Lee added that some authorities were planning to use the meters in a new way to increase the revenue - by selling the right to advertise on them.

"Whilst this may be a controversial idea for reasons not directly concerning the interests of motorists, for instance the effect on the amenities, The R.A.C. is endeavouring to ensure that any additional income obtained in this way will be used for the motorists' benefit to finance off-street car parks."

"An assurance has been obtained from the Department of Transport that the statutory restrictions on the use of meter profits are regarded as applicable to such advertising revenue as well as money paid by motorists."

S. Holubek

THE JEWELLER

Watches, Clocks, Engagement and Wedding Rings, Gold and Silver Bracelets and Charms

GIFTS FOR ALL OCCASIONS
GOODS RESERVED ON DEPOSIT

TOWN CENTRE — NEWTON AYCLIFFE

VENETIAN SUNRITE Vertical/Roller/Venetian Window Blinds

HALF SHOP PRICES

PLUS EXTRA DISCOUNT ON ORDERS OVER £50 (5%)
£100 (10%)

Measuring, Estimates, Delivery and Fitting Free

Telephone AYCLIFFE 312413 anytime

BY PUBLIC DEMAND

CALVERTS of Thirsk

MANUFACTURER'S CLEARANCE

Cash and Carry

DIRECT TO THE PUBLIC

CARPET SALE

OVER 2,500 SQ. YARDS ON OFFER
to be held in

Aycliffe Village Hall

Tuesday, 28th October

3 p.m. to 8 p.m.

The largest selection of Carpets perfect and imperfect in this area cleared by us from some of England's largest manufacturers, ALL TO BE OFFERED AT LEAST 50% BELOW OUR NORMAL PERFECT PRICES. These are the lowest prices for hundreds of miles around and less than factory trade prices. The best value for money anywhere. Come along and just compare our prices. Stock includes 80/20 Axminster, Wilton, Tufted, Shag Pile, Broadloom, etc.

HEAVY DOMESTIC QUALITY CARPETS we normally retail at £3 to £9 per Sq. Yd. when perfect. In beautiful Axminster type patterns, to be offered at £1.00 to £3.00 per square yard.

SHADOW PILE CARPET from £2.00 per Sq. Yd. Loads of slightly misprinted Lounge Quality Carpet, 5 x 4, etc. from £20.

WASHABLE KITCHEN & LOUNGE CARPETS usually selling for £5.00 per Sq. Yd. when perfect. Giving it away from £1.00 to £2.00 per Sq. Yd. Slight Seconds.

LARGE SELECTION OF Plain Velvet and Twist Piles in Meraklon, Acrylan and Wool. All to clear at ridiculous prices.

SPECIAL OFFER — 10,000 Sq. Yds. of Heavy Domestic Cord in Stock from £1.25 to £2.00 per Sq. Yd. 60% OFF NORMAL PRICE

LARGE SELECTION OF QUALITY REMNANTS at £1.00 per Square Yard.

FREE ESTIMATES AND FREE LOCAL DELIVERY AVAILABLE — EXPERT FITTING SERVICE AVAILABLE

PLEASE NOTE — WE HAVE NO CONNECTION WITH ANY OTHER CARPET SALE AND OUR ONLY VENUES ARE THE ONES ADVERTISED, AND WE DO NOT EMPLOY HAWKERS OR DOOR-TO-DOOR SALESMEN

WM. CALVERT Manufacturer's Mill Clearance Lines
WESTGATE, THIRSK. Tel. 22967

Open at the above address Monday 10 a.m. to 7 p.m.
Friday 10 a.m. to 7 p.m., Saturday 10 a.m. to 5 p.m.



Rally Car to promote Peterlee

A new company selling specialist motor sport components has been set up in Peterlee. And Swift Marketing, the brainchild of three Co. Durham car enthusiasts, is also helping to promote the new town to the spectators at major rallying events in Britain.

Their Sunbeam Talbot rally car, run by partner David Robbins - one of the region's top drivers - competes under the Swift Motor Sport Peterlee banner.

The three men behind Swift David Robbins who works for the CEBG; Charles Temple, a Local Government Officer and Malcolm Lanes, who has been in the motor trade for ten years - came together because of their shared interest in motor sport.

They began Swift Marketing two years ago, running it part time from home selling alloy wheels by mail order.

Demand

"Demand was sufficiently high for us to consider making it a full-time operation" said Malcolm Lanes, "so we approached Peterlee Development Corporation for a factory."

From their 1,250 square foot factory in Armstrong Road, Peterlee, Swift are now marketing a wide range of specialist components, wheels tyres and suspension units, mainly for motor sport vehicles, by mail order. Business is good with orders from Sweden, Holland and Ireland as well as all over the U.K.

"Naturally we advertise very widely and it is important for us to get our name and location known," said Mr. Lanes, "This is

really where the rally car comes in and how we are selling Peterlee as well."

"The car which is rallied under the Swift Motor Sport Peterlee banner is a mobile test bed for the equipment we sell and our potential customers who attend the major rallying events can see how good it is by David's results."

Top ten

And David Robbins results are certainly helping business. He is constantly in the top ten in his class in the Castrol Autosport National Rally Championship and has competed in the R.A.C. Rally and other international events.

In fact, it is beginning to seem as though the north east new towns and motor sport go together. Aycliffe, Peterlee's sister town, sponsors a Formula 2 racing car in the International Aurora series, to sell its name to prospective industrialists.

Wednesday Club for the Handicapped

Have you a handicapped child, mentally, physically, or perhaps both. If you have, then why not come along and spend a relaxing afternoon with mothers like yourself.

We are a friendly group and we really would like you to join us. Remember, your problems are much easier shared with mothers who understand through their own experiences.

We meet every Wednesday afternoon at 1.30 p.m. in the Youth Centre, Central Avenue.

Halloween

Balloons, Masks, Witches Hats,

for a limited period only
20p off PLATIGNUM PENS over 75p

CHRISTENING MUGS now in stock

1981 DIARIES and CALENDARS

CHRISTMAS CARDS, DECORATIONS

100's of NOVELTY GIFT IDEAS

Advent Calendars from 30p

Phone Bills up?

We sell Money Boxes and Locks

Lighters, Pipes, Wallets, Purses etc.
Too many items to list!

Call in our shop to see our wonderful range of goods

NEWTON PRESS SHOP

Newton Aycliffe's
SPECIALIST STATIONERS



NEWTON AYCLIFFE
RECREATION CENTRE

50 - 50 DISCO

DANCING TO THE NO. 1 SOUND

on

SATURDAY, 18th OCTOBER, 1980
7 p.m. till 12 Midnight

TICKETS : : : : : £1.00

Trade Advertisements

DOG OWNERS Vitalin, the complete dog meal, delivered in your area. Phone Crook 2938.

SYD WOOD Coal & Coke Merchant, Calor Gas Dealer, Delivery service. Tel. Aycliffe 313634 day or night.

DOUBLE GLAZING, Windows, Patio Doors, Manufactured and fitted. Free estimates. Alton, Darlington. Tel. 53362.

SINGER SEWING MACHINE Sales and Repairs. Halls Fabrics. Dalton Way, Newton Aycliffe.

WANTED — Modern Furnishings, Gas Cookers, Electric Cookers, Fridges, etc. Phone: Ted's Shed, Bishop Auckland 61579 (Day); 2939 (Night).

PAULS ROOFING, Let us solve your roofing and property repairs. Reasonable rates. Tel. Aycliffe 317691.

G. ATKINS, Plumbing and Electrical. All types of Plumbing and Electrical work undertaken. Installation of bathroom suites, auto washers, showers, wired and plumbed. Rewiring, etc. Tel. 319637.

CASTLE CATERERS for all your outside catering. Tel. Aycliffe 319586.

AYCLIFFE DRIVING SCHOOL, Principal J. A. Dowson, D.O.T., A.D.I. Holder of Police Class I Driving and Instructors Certificate. Dual controlled Escort Saloons. Tel. Aycliffe 313747.

SHOWERS INSTALLED, Washers Plumbed, Extra Lights or Sockets fitted. House wiring also undertaken. B. & M. Services. Telephone Aycliffe 312464 or 318401 after 5 p.m.

WANTED, OLD FURNITURE, by Private Collector. Tel. 67972.

STARLINE OUTSIDE CATERING Services. Buffets for all occasions. Tel. 314033 or 53073.

FOR QUICK SERVICE in Modernisation and Grant Work. All Roofing Repairs, Guttering and Glazing. Also Stone Fireplaces and Wall Cladding. Contact John Nelson, 52 Dene Terrace, Chilton.

PAINTING & DECORATING, Commercial and Domestic. Also Artexing. Contact Mr T. Brownless 315702.

AUDIO T.V. REPAIRS, Free estimates. Telephone Aycliffe 314311 for Audio Clinic Service.

T.V. REPAIRS & SALES, 24 Hour Service. Free Estimates. Contact Johns TV Services, Aycliffe 313823. Ansafone Service. Darlington 54954.

RECESSION, DEPRESSION, SLUMP and no U-Turn. Not to worry, there is always Ted's Shed Part Used Warehouses. Cookers, Fridges, Suites, etc. Tel. Bishop Auckland 61579 (Night 2939).

DRAWINGS PREPARED for all types of Building and Engineering work. For prompt attention Tel. Aycliffe 316938 after 4.30 p.m.

T.V. AUDIO REPAIRS, Guaranteed work at reasonable cost. Gill, Aycliffe 318235.

A. & R. ELECTRICS, For all your Electrical Installations and Domestic Appliance Repairs. No job too small. Free Advice and Quotes. Tel. Aycliffe 310019.

FOR ALL YOUR HOUSEHOLD Alterations, Pointing, Plastering, any job considered, by Tradesman. Tel. Aycliffe 312128.

GARDENING, ROTOVATING, Fencing, Patios laid, Rotovator for Hire. Tel. 317691.

Advertise in this section for 6p per word and reach 10,000 homes

Pedestrians Stop Look and Listen

John Petrie, County Road Safety Officer today announced the start of a new road safety publicity campaign called PEDESTRIANS — GET THE HABIT — STOP — LOOK — LISTEN.

He said that "None of us like anyone to mention our bad habits but the careless habits of pedestrians in Durham County were leading to well over 600 casualties each year."

The main problem is that many of us are always in a hurry going to work or when we are shopping and we forget to STOP — LOOK — LISTEN before we cross the road.

The good habits Mr. Petrie would like us to adopt are:-

1. Always remember to STOP — LOOK — LISTEN
2. Always try to cross away from parked cars - DRIVERS CAN'T SEE YOU - YOU CAN'T SEE THEM
3. Be especially careful judging the speed of traffic from the left - ALWAYS GIVE YOURSELF TIME TO CROSS BOTH SIDES OF THE ROAD
4. Parents should regularly ask their children to explain and demonstrate the Green Cross Code. You could be surprised how quickly children can forget this life saver.

Posters and leaflets which have been specially designed for the campaign will be distributed to factories, shops, garages, churches etc. throughout Durham County.

NEW TELEPHONE NUMBERS FOR DINSDALE

Over one thousand Dinsdale telephone numbers will be changed at 9 a.m. on Monday 13 October when the present four figure numbering scheme is changed to six figures by prefixing existing numbers with 33.

For example DINSDALE 2190 will become DINSDALE 332190.

The STD code will also be changed to 0325.

All customers whose numbers are to be changed have been notified and the new numbers will be shown in the next editions of the Yellow Pages and Alphabetical directories.

The changeover to six digit numbers will incorporate DINSDALE into the DARLINGTON linked numbering scheme and this will enable calls between Darlington, Dinsdale and Aycliffe to be made without using a dialling code.



Peter Van Dijk on his motor cycle.

Motor cycle ace seeks sponsors

Peter Van Dijk of Brockwell Close, Newton Aycliffe is looking for local firms to sponsor him at motor cycle races.

Already in his first year of competitive racing he has clocked up an impressive record, regularly gaining a first to fourth position.

Peter who is an unemployed scaffolder is now fired with ambition to appear in National and International circuits, but though he has the talent he does not have the cash.

He needs a minimum of £3,000 to pay his way and he hopes a local business man will come forward to allow him the opportunity to get into top class racing.

FINE DAY FOR AYCLIFFE VILLAGE CELEBRATIONS

Aycliffe Village Feast Celebrations were held once again on the Village school field on Saturday 27th September.

A beautiful afternoon's weather attracted a good crowd to watch the parade through the village of the Newton Aycliffe Pipe Band (always a great attraction), the Lazy 'C' Cowboys from West Cornforth and the entrants for the children's fancy dress.

The celebrations were formally opened by reverend M. Tipper who also judged the fancy dress.

The committee would like to take the opportunity to thank the

Lazy 'C' Cowboys who gave their services free. The realistic gunfights with 'blood' flowing freely was greatly enjoyed by children and adults alike.

We would like to thank all the people who helped in any way to make the afternoon such a success, donating prizes, making and baking, selling raffle tickets, providing transport and straw and last and by no means least the many people who came and contributed to the £397 which was raised.

Prizes not yet claimed - 205 blue, 90 blue, 125 green, 41 pink.

Vintage Motor Cycle Club hold road safety rally

On Sunday, 19th October, 1980, The South Durham Section of the Vintage Motor Cycle Club will hold a road safety rally starting from the Central Car Park opposite the police station at 10 a.m., about 20 to 30 vintage motor cycles are expected to take part over an eighty mile course, passing through Teesdale, and returning to Newton Aycliffe in the afternoon.

The oldest machine will probably have been manufactured

in 1922, and the most recent in 1954.

Anyone at the start will have the opportunity of seeing beautifully restored british motor cycles of days gone by.

The South Durham section of the Vintage Motor Cycle Club meets on the 1st and 3rd Thursday of each month, at Teesside Flying Club, Teesside Airport at 8 p.m. Anyone with an interest in old motor cycles, whether they own one or not are always welcome.

Gardens Guild News

Now is the time to be planting spring flowering bulbs and members are reminded that hyacinth, daffodil, tulip, crocus, iris and snowdrop bulbs are on sale at the Guild Hut on the Clarence Chare Allotments on Sunday mornings from 10.00 a.m. to 12 noon.

Orders are being taken for late October to early November deliveries of blackberry, blackcurrant and gooseberry bushes. Also raspberry canes, strawberry plants and asparagus, all at very reasonable prices.

Members are also reminded that Guild meetings will be held in The Cubby in the town centre on Mondays 13th October, 10th November, 15th December, 12th

January, 9th February and 9th March (all at 7.30 p.m.). The guest speaker at the meeting on 13th October will be Alfred Procter who has been the gardening correspondent for the Northern Echo for many years. Mr. Procter will be talking on his specialist subject of alpinies but will also answer members questions on any subject of gardening.

Trade Ad.

DON'T SCRAP IT. Have it welded cheaply to M.O.T. standard. Telephone Aycliffe 316830.

ABBOTT ELECTRICS. Free quotes. For extra sockets, wall lights, cooker points, rewirers etc. Tel. 310195.

Central Coaches

COACH HIRE, 29-53 Seaters
7 ROSS WALK, NEWTON AYCLIFFE
Telephone Aycliffe 312754

THE HEARING AID SHOP

Large Selection of Newest Models. Service for most Makes.
Batteries, Accessories, Ear moulds

10 WELLINGTON STREET, STOCKTON-ON-TEES
Telephone 66388

(A Branch of ULTRATONE LIMITED)



SEDGEFIELD DISTRICT COUNCIL

RENT AND RATE REBATES

Due to a change in all Government benefits a full revision of Rent and Rate Rebates will take place on 24th November 1980.

Anyone currently in receipt of a Rebate will receive a NEW application form by post.

For advice a REBATE OFFICER will be in attendance at

**DALTON WAY HOUSING OFFICE,
NEWTON AYCLIFFE**

from 14th October until 31st October between the hours of:-

Monday to Thursday 1.45 p.m. to 4.45 p.m.
Fridays 1.45 p.m. to 4.15 p.m.

F. G. LUNT

Treasurer

SCOTT'S GREYS LIMITED

COACH (Inc. GNE MOTOR SERVICES LTD.) **TOURS**
32, Tubwell Row Darlington, Co. Durham, England

**BOOKING OFFICE NOW OPEN IN
AYCLIFFE
7 GREENWELL ROAD**

TOURS 1980

LONDON WEEKENDS. Every weekend from 31st October, 1980, until 29th March, 1981, excluding Christmas and New Year. **DEPART** Middlesbrough 12.45, Stockton 13.00, Newton Aycliffe 13.15, Darlington 13.30. **INCLUDES:** Coach travel to and from London, 2 nights accommodation on a Bed and Continental Breakfast basis, in a three star hotel with private facilities in the Bayswater area. Visit to Petticoat Lane and tour of London on Sunday. **DEPART** London 14.00 hours. **ONLY:** £22.50 per person sharing a twin room. £4.00 supplement for a single room, £17.50 for one child sharing with two adults.

LONDON MIDWEEK. October 21st, 1980 — 2 night's accommodation as above. Coach to and from London. Tour of London on Thursday morning. **PRICE:** £28.50 per person sharing a twin room, £5.00 supplement for a single room. £23.00 for a child sharing with two adults. **DEPART:** Middlesbrough 08.00, Stockton 08.15, Newton Aycliffe 08.45, Darlington 09.00. **RETURN:** Depart London 14.00 hours.

EDINBURGH — NEW YEAR. Departing early morning, Wednesday, 31st December, 1980. Party and meal in the evening. Thursday, 1st January — Full Board. Friday, 2nd January — Breakfast. Leaving Edinburgh early afternoon. Two night's accommodation in the centre of Edinburgh in rooms with private facilities. **PRICE:** £42.50 per person in a twin room, £10.00 supplement for a single room. **DEPART:** Middlesbrough 07.30, Stockton 07.45, Darlington 08.00, Newton Aycliffe 08.15. **RETURN:** Depart Edinburgh 14.00 hours.

BLACKPOOL. From Monday, Oct. 6th: Every Monday and Friday, Depart Newton Aycliffe 8.30 a.m. Return 11 p.m. Adult Fare £4.35; Children and Senior Citizens £2.60.

Every Monday and Friday, Depart Newton Aycliffe 8.30 a.m., return Tuesday 6 p.m., Friday 6 p.m., Saturday 2 p.m. or Sunday 6 p.m. Adult Fare £7.00, Children and Senior Citizens £3.50.

MOTOR SHOW — NATIONAL EXHIBITION CENTRE, BIRMINGHAM. Friday, 17th October, 7.30 a.m. Newton Aycliffe. Fare including admission (1st day) £10. Then every day October 18th to October 26th inclusive. Return fare £6 including admission.

HOLIDAY EXCURSIONS FROM NEWTON AYCLIFFE

Sat. 11th	Blackpool Illuminations	9.00	Thurs. 16th	Mystery Tour Morecambe Illuminations	2.00
Sun. 12th	Blackpool Lakes	8.00		Newcastle MOTOR SHOW (NEC B'HAM)	9.30
	Mystery Tour Morecambe Illuminations	8.30	Fri. 17th	Blackpool MOTOR SHOW weekend	7.30
Mon. 13th	Mystery Tour Blackpool and every Mon.	9.30	Sat. 18th	Blackpool MOTOR SHOW	8.30
Tues. 14th	Blackpool Leeds	1.00		Coaches every day 18-26th October inclusive	5.00
Wed. 15th	Lakes Scarborough Whitby	8.30	Sat. 18th	Blackpool Illuminations Bradford	7.30
		9.00			9.00
		9.00			9.00

★ **FROM OCTOBER 6th UNTIL APRIL 17th PENSIONERS WILL BE CHARGED THE SAME FARE AS CHILDREN** ★

Telephone DARLINGTON 53837

REMOVALS and STORAGE

EMIGRATION PACKING

HAWARD & ROBERTSON LTD.

15-21 GARDEN STREET
DARLINGTON

Telephone 62367 and 68657

HARDINGS

SUPERSTORE

TOYS — CYCLES — JEWELLERY
WATCHES & CLOCKS

1000's OF GIFT IDEAS

**WATCH BATTERIES FITTED
FREE**

UP THE RAMP — TOWN CENTRE
Telephone Aycliffe 312003



NEWTON AYCLIFFE RECREATION CENTRE

SATURDAY 11th OCTOBER

FILM and SWIM

This Week's Film:
BUGSY MALONE

Film 1.30 p.m. — Swim 3.30 p.m.

ALL IN PRICE ONLY 50p

A VERY SPECIAL OFFER

Any New Account of £40.00 or over will qualify for our latest and best offer.

A FABULOUS 9ct. GOLD WRIST CHAIN

or if you wish a 24 piece set of stainless steel cutlery.

If you already have an account with us and you spend £40.00 or over this offer if for you also.
No deposit and 52 weeks to pay.

MARCH THE TAILOR
DRESS YOU WELL

BEESTONS BUTCHERS and FREEZER CENTRE

* CHEAPEST IN TOWN *

5lb. BAG OF CHIPS **89p**

ENGLISH OX LIVER..... 36p per lb.
PIGS LIVER 36p per lb.
DRESSED RABBITS 54p per lb.

DEEP FREEZE OWNERS
ENGLISH
LEGS OF BEEF **80p** per lb.

**TOWN CENTRE
NEWTON AYCLIFFE**
Telephone 314319

CUMBRIA GLASS (N.E.)
Whinfield Drive, Aycliffe Industrial Estate
GLASS CUT TO SIZE
WITH FREE DELIVERY SERVICE
telephone us now on
AYCLIFFE 317900/317866
Open Saturday 9 a.m. to 12 Noon

NEWTON AYCLIFFE WORKINGMEN'S CLUB

Saturday 11th October
Knockout Comic **ALAN SNELL** and the
VAN HOOFF DUO

Sunday 12th October
Cabaret Dance with **ALEX GREENWOOD DUO**
and Guitar Vocalist **TONY SIMMONS**

Monday 13th October
Contry and Western in the Lounge with Country Group
REDNECK

Dance in Concert Hall to the
ALEX GREENWOOD DUO

Saturday 18th October
Brilliant Showgroup the amazing **BURLESQUE** and
TINA SIMPSON

Sunday 19th October Sunday Night Special
Dancing to **HARMONY BRASS** and the
ALEX GREENWOOD DUO still a few tickets left

Monday 20th October
Country and Western in the Lounge with
WHISKY RIVER Dance in the Concert Hall to
ALEX GREENWOOD DUO

Saturday 25th October
The Fantastic **MAGIC** and great girl vocalist
PENNY STEVENS still a few tickets left

also tickets on sale for the
DALLAS BOYS SHOW
Saturday 22nd November

SHOWS SUBJECT TO ALTERATION

ALWAYS A GOOD SELECTION OF FRESH
SANDWICHES AND BAR MEALS AVAILABLE

Church News

St. Andrews Aycliffe Village
registration for Sunday School will
be held on Sunday, 19th October
from 10.30 a.m. in the Village Hall.

Sunday School classes will
begin on Sunday 26th October at
10.30 a.m. in the Village Hall.

Sunday School teachers and
assistants are needed and anyone
wishing to help is asked to contact
the Sunday School
Superintendent Mrs. Marjorie
Robinson telephone 317656.

Voice trials for boys 7 and over
for the Church Choir will be held at
the church at 7 p.m. on
Wednesday 15th October.

It is hoped to form a choir boys
football team.

Harvest thanksgiving services
are being held this Sunday 12th
October at the usual times of 10.45
a.m. and 6 p.m.

Poppy Day Appeal

On Sunday 9th November we
pause for "2 minutes" and murmur
"We will remember them."

But let us not forget those who
need our help.

During the week commencing
3rd November the Royal British
Legion will be making a nationwide
appeal to raise funds to sustain its
work of welfare and benevolence
to "All ex-service personnel and
their dependants."

This great charity provides
convalescent homes and sheltered
work for th disabled and supports
thousands of local service
committees.

Is the up keep of all this work
worth a few hours of your time.

We are in need of voluntary
"House to House" collectors
during Poppy Appeal Week 3rd to
6th November.

If you wear a "Legion" badge
rally around your friends and cover
a street or two in your area.

Send offers of help to the Royal
British Legion Poppy Appeal
Committee, MacMillan Road.

There is a collecting box waiting
for you.

Chamber of Trade Annual Dance

Next Friday the Chamber of
Trade hold its Annual Dance in the
Large Hall of the Recreation
Centre. A grand night out
including 50/50 Dancing, tombola,
spot prizes, 2 bars and a supper is
offered for only £2 a ticket. The
event starts at 8 p.m. with dancing
to the R.M. Sound a top class
band with "lan's" popular disco to
fill in between gaps.

A few tickets are available from
The Mans Shop in the Town
Centre.

Town Council Annual Civic Ball

The Town Council has moved
the venue of the Annual Civic Ball
on 28th November to the
Workmen's Club Concert Hall, and
now offer more tickets for general
sale.

In previous years ticket sales had
to be restricted due to the size of
hall.

If you wish to attend this
function tickets are available from
the Town Council Offices, Upper
Beveridge Way.

The event has always been
successful with good food and an
excellent band for dancing.

The Town Council see the
change of venue as a move to give
more towns people the
opportunity to attend and also to
make the occasion even more
successful.

CLASSIFIEDS

PETS

PEDIGREE CAIRN TERRIER BITCH PUPPY.
Seven weeks old, KC Reg. Mrs. Smith, 2
Crowley Place, Newton Aycliffe. Off Burn
Lane.

TWO SIAMESE CATS. "Toms" Excellent
Pedigree's. Offers. Seal and Blue. 113 Silkin
Way, Newton Aycliffe.

8 MONTH BITCH (CROSSBRED). House
trained. Used to children. Reason emigrating.
129 Callerton Rise, Newton Aycliffe. Agnew 3.
p.m. please.

PUBLIC NOTICES

NEARLY NEW AND JUMBLE SALE. On
Tuesday, 14th October in St. Clares Church
Hall, from 10 a.m. to 3 p.m. Admission free.
Refreshments on sale.

NIGHT OWL ROADSHOW

have only a few dates left for Christmas and
the New Year. Don't wait till the last minute

Book Now
AYCLIFFE 310632

BADMINTON. Newton Aycliffe Badminton
Club's new season has just started. Old and
new members welcome, Mondays at
Woodham Comprehensive School at 7 p.m.
Tel. Aycliffe 316038.

SOLO CLUB. Do not meet in the Cubby on a
Monday night. Just Thursday evening at the
recreation centre.

**THE 2nd NEWTON AYCLIFFE BOYS
BRIGADE** Thank everyone who supported the
bazaar on September 27th. £82 was raised.
We also invite boys between 8-11 years to
come along and meet us any Wednesday at
Burnhill Way Methodist Church at 6.30 p.m.

BIRTHDAY GREETINGS

COULTHARD — Congratulations Carole on
your 18th birthday. All our love, good luck for
the future. Mam, dad, Sharon.

COULTHARD — Best wishes for your future
happiness Carole. Congratulations from Colin,
Anita and baby Donna.

LAING — Happy 18th birthday Julia on 11th
October. Love and congratulations from Mam,
Dad and Cassie.

LAING — Congratulations Julia on 18th
birthday. Love from Aunt Cynthia, Uncle
George, Alice, Veronica and Chris.

LAING — Congratulations and best wishes
Julia on your 18th birthday. Love from
Lawrence and Susan.

WAISTELL — Purdy, October 4th.
Congratulations from Tim and Margaret. Love
and best wishes for your future. Mam, Dad
Simon, Gillian and Joslyn.

IN MEMORIAM

HUME — Treasured memories of George, a
dearly loved husband, dad, and granddad, died
October 14th 1978.

A smiling face, a heart of gold. These are the
memories we tenderly hold. So loved so
sadly missed. Loving wife Edna. God bless
dad, Benita, Jim, Katrina, Maxine.

WILLIAMS JOHN — In loving memory of a
dear husband, father and granddad. Died 14th
October, 1971. Forever loved, always
remembered. From your loving wife May and
all the family.

HOUSE EXCHANGE

FROM 2-Bedroomed ground floor gas central
heated maisonette, Agnew Estate; To a three
bedroomed house same area. Telephone
Aycliffe 316893 after 7 p.m.

FROM 1-Bedroomed bungalow, Agnew 1
Estate. For two bedroomed bungalow Agnew
2 Estate, other areas considered. Tel. Blakey
Aycliffe 315994 any time.

FROM 3-Bedroomed Agnew 2 to 3
bedroomed older part of town. Contact: 135
Guthrum Place, Newton Aycliffe.

FROM 3-Bedroomed, gas central heated, to 3
bedroomed, gas preferred. Town centre area,
p.m. only. 203 Thornton Close, Agnew 1.

FROM 3-Bedroomed house, gas central
heating, bathroom, w.c. upstairs, w.c.
downstairs, large front room, garden front and
rear. Lindisfarne Road, Spennymoor. To 3-
Bedroom house, old part of Newton Aycliffe
preferred. Tel. Spennymoor 811473.

WANTED

ROTOVATOR. Would consider exchange for
next to new Suffolk Colt Petrol Lawn Mower.
26 Gilpin Road, Newton Aycliffe.

WHEELBARROW WHEEL WANTED. Tel.
Aycliffe 316250.

TWIN BUGGY. Good condition. Or willing to
exchange single buggy with cash difference.
Tel. Aycliffe 315593.

CINDY FURNITURE etc. Tel. Aycliffe 318563
afternoons

PERSONAL

WIDOW age 62, seeks male companion.
Homely person, Box No. 36.

LEE STEVENS I should like to take this
opportunity to convey my thanks to all my
very good friends from the Natter Club, the
Over Sixties and the Senior Citizens Club and
members of the community who have been so
kind with their enquiries about my wife Betty.
She has received so many get well cards, I just
did not know we had so many friends on the
town. For all this I am very Grateful and wish
to thank you all from the bottom of my heart.
God Bless you all, Lee Stevens, 52 Faulkner
Road, Newton Aycliffe.

CARS FOR SALE

RENAULT 4 J REG. Runner needing some
attention. No tax or test. £100. Tel. Aycliffe
314621.

K. REG. AVENGER. Tested April 81. Running
condition, needs attention. £100. or near offer.
53 Bluebell Close, Newton Aycliffe.

VAUXHALL VX 2.3 ESTATE CAR. T Reg. 1
owner, only 18000 miles. Excellent condition.
Well maintained. Tow bar, radio, bargain buy.
Best offer nearest £2,600. Apply Newton
Press. Tel. 312893/316438.

THANKS

**THANK YOU TO AYCLIFFE COMMUNITY
RADIO.** We wish to thank all concerned for
the memorable and most enjoyable weekend in
London. Thanks once again. Rev. and Joan
Williams.

**THE NEWTON AYCLIFFE GRENADIERS
CARNIVAL.** The house to house collection
for the Newton Aycliffe Grenadiers Carnival
week raised £81.34. The committee thank all
who donated to the collection. Also Mr.
O'Brian, The Parks Superintendent for his help
and advice on Carnival Day, along with St.
Johns Ambulance Brigade and the band
supporters who made it a very successful
event. Yours sincerely, I. Morgan (Hon. Sec.)

SERVICES

TYPING SERVICES available quick-efficient-
reasonable. Please contact 2 Wycliffe Close,
Newton Aycliffe.

ARTICLES FOR SALE

STAIR CARPET. Blue purple black leaf
design. Fit 13 stairs 29½ins. wide. £20.
Excellent condition. Tel. Aycliffe 319578.

FOR SALE 1 6ft. Billiard Table. £25. 1 Record
Player. £10. 1 2kw. Electric Fire (log effect).
£5. Tel. Aycliffe 313682.

120 BASS ACCORDION. Bargain £30. 26
Gilpin Road, Newton Aycliffe.

ALVIMA CALOR GAS HEATER. New
condition, with bottle. £40. Tel. Aycliffe
315478.

FOR SALE. 1 Grey Suit chest 40-42". £40.
1 Brown Safari Suit. £20. 3 pair Flaired
Trousers 34" waist, £8 each. All as new. Wine
and Beer Making equipment £20. 3kw. Fan
Heater £10. 8' x 6' Greenhouse, Double Burner
Paraffin Heater, Strip Light, Plant Pots. £100
the lot. Will separate. (all or near offer). 291
Osric Place, Newton Aycliffe.

GIRLS STRING BAG, PURSES, several.
£2.50. Tel. Aycliffe 316247.
2 PLASTIC COAL SKUTTLES. £2.50. Tel.
Aycliffe 316247.

**ENGLISH ELECTRIC WASHING
MACHINE.** Large stainless steel tub, heater,
power rollers, worktop. Perfect working order.
£20. Tel. Aycliffe 315031.

TWO LARGE COSMETIC HOLDALLS. New.
£3. Tel. Aycliffe 316247.

BOYS 5 SPEED RALEIGH RACING CYCLE.
Good condition. Suit 10-13 years old. £40. Tel.
Aycliffe 318178.

HOOVERMATIC DE LUXE TWIN TUB. Very
good condition. £45. Apply 8, Whinlatter
Place. Any time.

**VALOUR PARRAFIN HEATER SAFETY
DEVICE** New condition. £15 or near offer. Tel.
Aycliffe 316019.

CHOPPER BIKE. Good as new. Tel. Aycliffe
317815.

FOR SALE. Michelin 2x2x145x14 radial
tubeless. 550x12 cross ply tubeless. £4 each
complete with hubs. Tel. Aycliffe 316019.

RIHA ELECTRONIC ORGAN. Double
keyboard, 12 rhythm units and base pedals.
Offers. Tel. Aycliffe 312043.

ELECTRA 3 RING ELECTRIC COOKER.
Almost new, oven section unused. £60. 27
Silkin Way, Newton Aycliffe.

ELECTROLUX 305 VACUUM CLEANER.
With attachments and spare bags. One year
old. Excellent working condition. £30. or near
offer. Tel. Aycliffe 318826.

**COLSTON SINGLE TUB WASHING
MACHINE.** Excellent condition. £30. 23
Tunstall Road, Newton Aycliffe.

TWO DUFFLE COATS. 4-5, 5-6 years. £5.50.
Tel. Aycliffe 318698.

TOYS. Musical Clock, Wooden Bricks, Rings
etc. £6.50. Tel. Aycliffe 318698.

FOR SALE. 2 Channel Radio Controlled
Porsche Car. In perfect condition. £25 or near
offer. Bontempi Organ. Good condition. £6.
Tel. Aycliffe 315877 after 4.30 p.m.

FISHING TACKLE Match Rod, Fly Rod, two
spool reels, keep net, assorted tackle. £16.
Apply to 71 Shafto Way.

FOR SALE Mothercare pram £12. Lobster
playpen £8. Baby bouncer £5, as new. Cindico
bouncer £4. Wooden Playpen £8. All good
condition. Tel. Aycliffe 315957.

MOTHERCARE SAFE SITTER CHAIR, with
tray. £4. Tel. Aycliffe 316857.

METAL DETECTOR, C-Scope Tr 700,
includes headphones. £40. Tel. Aycliffe
313211.

Z BED excellent condition. £25. Tel. 316765.

SERVIS TWIN TUB WASHING MACHINE
in good condition. £45 or near offer. Will
deliver, good reason for sale. Tel. Aycliffe
310344.

1 PAIR BLACK SANDELS 2½in. stiletto heel.
Size 3. £5. Apply 4 Wright Close or Tel.
Aycliffe 315379.

1 BROWN MATERNITY SWIMSUIT Size
40/42 Bust. £8. Apply 4 Wright Close or Tel
Aycliffe 315379.

ARTICLES FOR SALE

1 GAS COLD FRIDGE Good condit
Genuine reason for sale. Offers welcome
Carleph Close, Newton Aycliffe.

TWO BRIDESMAIDS DRESSES Small
10+ size 12. Green Patterned. Offers.
Aycliffe 316084.

GIRLS BICYCLE SUIT. 13/14 years. Excell
condition. £28. 21 Bakewell Place, New
Aycliffe. Agnew 1.

LIGHTWEIGHT T.V. HEADPHONES. Si
makers carton, hardly used. Will accept £3
Tel. Aycliffe 314066.

**ONE PAIR OF KINGFISHER
BROCADE CURTAINS.** Hung for one we
immaculate condition. 72" drop 66" wide.
Aycliffe 316382.

1 PAIR BRASS CANDLESTICKS. 7" lo
condition. £28. Tel. Aycliffe 316693.

2 SINGLE BEDS (2ft. 6in.). One matt
only. £25. or near offer. Tel. Aycliffe 319123

CHILDS BIKE. Fit ages 3-6, 5 months
cost £35, will accept £22. Tel. Aycliffe 316693

PRAM SEAT. £2.50. Baby Cacoon as n
£3. Leg Muffs for pushchair. £3. Tel. Aycl
316657.

L.E.C. 4.8 cu. ft. FRIDGE Perfect work
order and condition. £45 or near offer.
Aycliffe 316654.

KENWOOD CHEF AND LIQUIDISOR.
new. £9. 24 Oakfield, Newton Aycliffe.

LARGE WOODEN PLAY PEN. Very go
condition. £8. Tel. Aycliffe 315593

**DOUBLE WARDROBE, DRESSING TAB
TALL BOY.** All very good conditi
Mahogany. £50; or near offer. Will
separate. Tel. Aycliffe 319549.

FOR SALE. Ladies "Dereta" Coat. Size 12/
as new. £10. Brown Siletto Shoes. Size 5.
Boys Black Military Mac. Age 10-11 years,
new. £6. Black School Shoes. Size 5. £1.
Tel. Aycliffe 313832.

26" COLOUR T.V. Teak cabinet. Slid
doors. Very good condition. £125. T
Aycliffe 313003, before 9 a.m., after 5 p.m.

26" REDIFFUSION .COLOUR T
Immaculate condition. £125. Tel. Aycl
313003, before 9 a.m., after 5 p.m.

EXERCISE BIKE. Almost new. £50 or n
offer. Tel. Aycliffe 314787.

CEDAR GREENHOUSE FRAME. Appr
11x6. Complete in sections, but sli
repairable storm damage. Part glass includ
£25. Tel. Aycliffe 314621 evenings.

WEMBLEY HAWK MARK III AIR RIF
Excellent condition. £25. Tel. Aycliffe 31405

FOR SALE Petite Super international Typ
writer £5. Box of 100 single records £
Compendium of games £2, Spirograph £
Mouse Trap £2, others games 50p,
excellent condition. Tel. 314378 after 5 p.m.

WHITE COT MATTRESS AND BEDDIN
£8. Tel. Aycliffe 319578.

LOST

LOST. Near Southerne Club on Saturday, 4
October. Ladies Dress Ring. Small garn
stone, gold band. Please contact Aycl
317391.

Odeon Film Centre

BISHOP AUCKLAND 2552

1. Showing this week

"THE SHINING" (X)

Commencing SUNDAY FOR 7 DAYS

SYLVIA KRISTEL is...

EMMANUELLE

THE ORIGINAL (X)

Sun. 5.00, 8.25. Mon. Wed. Sat. 1.35,

5.00, 8.25

Saucy, sensual KOO STARK as

EMILY (X)

Sun. 6.35. Mon. Wed. Sat. 3.10 6.35

Tues. Thurs. Fri. 6.35

2. Finishes Sat. McVicar (X)

from Sunday JACK NICHOLSON in

Stanley Kubrick's

THE SHINING (X)

Sun. 5.10, 7.55. Mon. Wed. Sat. 2.25,

5.10, 7.55. Tues. Thurs. Fri. 5.10, 7.55.

CAPRICORN ISLAND (U)

Sun. 4.30, 7.15. Mon. Wed. Sat. 1.45,

4.30, 7.15. Tues. Thurs. Fri. 4.30, 7.15.

Sunday Afternoon 12th Oct.

Doors open 1.50 p.m.

Hoger Daltrey and THE WHO

TOMMY (AA)

ALL PROGRAMMES FINISH AT

10.00 p.m.

PLEASE NOTE