

NEWTON NEWS and Newtonian

FRIDAY 18th FEBRUARY 1977

John Hardy

Telephone
Aycliffe 3132



Bridge Garage, Aycliffe Industrial Est.

★ QUALITY USED CARS ★

1976 Ford Popular Plus in Olympic Blue	£1595
1975 Morris Mini Clubman Estate	£1475
1975 Audi 100 GL	£2550
1975 Ford Cortina 2000E red	£1995
1975 Ford Capri 1600L	£2025
1975 Ford Cortina 1600L Estate	£1695
1975 Ford Capri 1600L	£2100
1974 Vauxhall Viva SL	£1345
1974 Simca 1000LS low mileage	£875
1974 Austin Allegro 1500	£1415
1973 Viva Estate red	£1195
1973 Triumph Dolomite Sprint	£1465
1973 Audi 100S Fastback	£2100
1973 Mini Clubman	£865
1973 Simca 1301 Special	£875
1973 VW 1303 Beetle	£1250
1972 Triumph 1500 blue	£875
1972 Mini Clubman Estate	£895
1972 Maxi 1750 blue	£950
1972 Mini 1000 purple	£735
1972 Mazda RX3 F.H. Coupe	£695
1972 Ford Cortina 1600L	£895
1972 Vauxhall Viva Estate	£1030
1971 Jaguar XJ6 4.2 automatic	£1450
1971 Austin Mini 850	£575

★ Most New cars for early delivery ★

Open Mon.-Friday 7.30 a.m.-7 p.m., Sat. 8 a.m.-6 p.m.
Closed all day Sunday until further notice

A Member of the Indecon Group

- 15% OFF -

SWISH and HARRISON

★ CURTAIN RAIL ★

(until end of February 1977)

GARDENERS!

★ We now stock CHEMPAK ★
and John Innes COMPOST — ORDER NOW!

HOMEPLAN

Newton Aycliffe's D.I.Y. Shop

"Compass" - Points the way . . .

Door to door interviews

In the next few weeks every resident in the town will receive a call from a member of a special project — "COMPASS".

Their aim is to find out, in conversation, what residents like and dislike about life in Newton Aycliffe.

This is not just another survey where you are slotted into "Yes", "No" and "Don't Know" categories. The interview will be an informal chat between two townspeople; you will be given information about things that interest you and also be asked if you would be willing to help the town by carrying out voluntary work or service to benefit others.

The project is being financed by the Government's Job Creation Scheme and a small number of people are being employed to do the work.

The project members hope "Compass" will bring to the notice of residents the vast amount of effort already put into the town's community life by the many organisations active here.

CARE SCHEME

"Compass" hopes also to help residents discover what opportunities are available to them, and eventually begin a "care scheme" in the town.

"Compass" is based in the Committee Room at Beveridge Hall, telephone 2100. Anyone is welcome to drop in for a chat between 10 a.m. and 4 p.m.



"Teleview '77"

The Scorpions Drama and Music Workshops' next production will be "Teleview '77" — a revue of some of your favourite television programmes.

It will be presented in the Methodist Church Hall, Neville Parade on Friday 25th and Saturday 26th February, commencing 7.30 p.m.

Tickets at 20p for adults and 10p for senior citizens and children, are available now from Scorpion members, the Trustee Savings Bank, Town Centre, or you may pay at the door.

Mayor Counc. E. Elmer and Committee members of the Labour & Trades Club receive a cheque for £240 from the artists who appeared in a charity concert in aid of the fund for the Kitching family.

Photo: Sonny Steele

Please remember the interview is entirely informal and voluntary. If you don't want to participate just say so. And before you allow anyone into your home, be sure to ask for their identification card.

As one door opens . . .

Halls Fabrics, previously operating from 2 shops opposite each other in Dalton Way, are now in one large unit.

Mr Hall has acquired the shop next door, formerly Melody Centre. He has knocked down part of the dividing wall and can now offer approximately 2000 square feet of selling space.

The new spacious accommodation is a distinct improvement. The shop is tastefully fitted with goods properly displayed for easy viewing.

Mr Hall boasts his shop can supply everything that is required for dress and curtain making.

His shop is certainly well stocked with a fantastic range of cloths in all sorts of patterns and colours.

Halls Fabrics are going all out to provide a good service for the town. We wish the firm the success they deserve.

. . . another closes . . .

Sonny Steele's photographic store in Beveridge Arcade will cease trading on 28th February 1977.

Will all customers with outstanding orders etc. through the shop please ensure they collect before the above date.

Proprietors Sonny Steele and Arthur Haw would like to take this opportunity to thank all customers for their past support.

ARE YOU HAVING A STREET PARTY?

So far only half a dozen Streets have intimated to the Jubilee Committee their intention to hold a Street Party to celebrate the Queen's Jubilee.

Plans should be made now and funds raised, and the Jubilee Committee members encourage leaders of Street communities to organise. Help and advice is freely available and should be addressed to Syd Howarth, c/o Newton Press, or Miss Josie Collins, 90 Silkin Way.

GREENLEA GARTH CELEBRATE

Greenlea Garth are the latest to state their intention to hold a Street Party on 7th June.

Mrs McRoyal and Mr Carter will be contacting all residents in the area for support and ideas.

Please note that there will be no major town activities on the 7th June. The Jubilee Co-ordinating Committee decided it was best not to have events which attracted people away from Street activities.

GOOD, CLEAN
USED CARS

required

FOR CASH

Tel: AYCLIFFE 3132

Aycliffe hits record employment level

Male employment in Newton Aycliffe has reached record level. Figures released for January 1977 show that 6,791 men are employed at Aycliffe

now, compared with 6,172 in April 1973, when the A.D.C. acquired the Estate. This is an increase of over 10% during a period when unemployment in the North East has risen to 8%.

The number of industrial workers at Aycliffe has risen during each of the past eight months. The new total (including women) is 9,140 — an increase of 348 compared with the May 1976 figure of 8,792. (Total employment on Aycliffe Industrial Estate in April 1973 was 8,994).

"These statistics are plain evidence that Aycliffe is fulfilling its role as an employment growth point in South of West Durham" said Dennis Stevenson, Chairman of Aycliffe Development Corporation.

cliffe Development Corporation.

"Britain has been going through the biggest recession ever to hit the West but Aycliffe has still managed to boost the number of people in employment. The position is even more encouraging when it is realised that a number of important new projects have only started recruitment recently" he added.

Electrolux/Flymo have a target of 300 workers for the first phase of their project but so far only one-third of that total has been hired. Union Carbide are also actively recruiting workers for their new 65,000 sq. ft. factory.

Since April 1973, a million square feet of factory space has been added at Aycliffe. Seventy firms now occupy almost 4.4 million square feet of space. In the last two months, five firms have moved into new premises at Aycliffe.

First £18 Colour Licence included on our Popular Terms

20" Colour T.V. Sets from as little as

£6.50 per calendar month

— Initial Payment only £40.38 —

Sets available on

1 months advanced rental NO DEPOSIT

22" Colour T.V. sets

only £7.56 per calendar month

CALL IN NOW — WHILE STOCKS LAST!

REDIFFUSION

Beveridge Way — Newton Aycliffe
Telephone Aycliffe 3622



ORDER YOUR SOUVENIRS NOW!

DON'T LEAVE IT UNTIL TOO LATE!



SILVER
1952

JUBILEE
1977

Avoid disappointment — We are taking orders now for group and individual requirements

See our samples at

Newton Press Shop

Up the Ramp (next to Hardings)

Telephone Aycliffe 2893



Next issue from
Newton Press
 is due out on
Friday 4th March
 copy to reach us by
Mon. 28th February

New Tyres and Vulcanised
 repairs
J. F. BELL
 Leaside
 Aycliffe Industrial Estate
 Tel: Aycliffe 3188

SCOTT'S GREYS LIMITED

32 TUBWELL ROW, DARLINGTON. Tel: 53837

DAY EXCURSIONS
 from **NEWTON AYCLIFFE**
MYSTERY TOURS every Sunday at 1.00 p.m.

LEEDS MARKET

every Saturday and Tuesday

Pick up Town Centre 9 a.m. — Fare £1.30

MANCHESTER BOAT SHOW, Belle Vue

Saturday 26th February

Pick-up Town Centre, 7.30 a.m.

TRIPS from DARLINGTON to LOCAL RACE MEETINGS

★ **BOOKINGS NOW OPEN FOR**
BLACKPOOL EXPRESS SERVICE ★

Book now at
JOHN HUNTER
& SONS TRAVEL
 Beveridge Way
 Newton Aycliffe



DISTANCE NO OBJECT — REASONABLE RATES

Joe's Taxis

★ White Cars for Weddings ★
 Bookings can now be made for
 7 seater Mini Bus
24 HOUR SERVICE
GREENWELL ROAD
TELEPHONE AYCLIFFE 5457

Op Art, Pop Art, or Fine Art

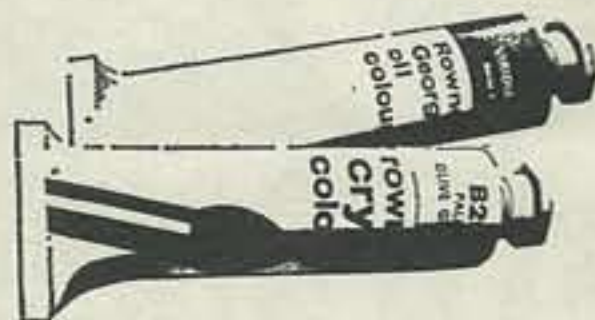

Whatever art you practice you'll need popular Rowney
 art materials. We are the leading stockist for the new
 and exciting range of Rowney acrylic resin based
 colours, Cryla and polymer emulsion colours, P.V.A.,
 famous Georgian Oil Colours, Poster Colours,
 Painting Sets, Brushes and Sketch Pads

Rowney art materials

Newton Press Shop

Up the Ramp — Town Centre

Telephone Aycliffe 2893

Charity dance cancelled

The Dance to be held on
 February 25th to raise funds
 for the British Heart Founda-
 tion has been cancelled. Sup-
 port has been so poor that
 even the cost of the hall in the
 Recreation Centre, could not
 be met.

Mr Alan Wright, organiser
 of many successful dances in
 the town, planned to make
 this dance something special
 thinking that many people
 would have the interests of
 this worthy cause at heart.

A very disappointed Alan
 Wright told Newton News he
 thought the cause alone would

sell tickets.

"It is obvious that only a
 few of us care. Of the 200
 letters sent out to industrialists
 and business people, only 10
 replied — seems there is not
 even courtesy, never mind
 help and support" he said.

Mr Wright expresses
 his thanks to the ninety or
 so people who bought or re-
 quested tickets and those who
 have offered prizes or other
 means of help, mentioning in
 particular the ADC and Sedge-
 field District Council.

"When I think that £1.50,
 the cost of a ticket for this
 dance, is spent by many people
 on drinks alone, I feel very
 bitter about the whole thing"
 said the despondent Mr
 Wright. "Another thing I
 thought would have brought
 the people in" he said "was
 the innovation of a bar in the
 dance hall. This was some-
 thing that was lacking at my
 previous dances and I was
 delighted to have permission.
 However, I have learnt my
 lesson, I hope no-one asks ME
 to organise another dance!"
 Mr Norman Bell, Northern
 Region organiser for the BHF
 said he "feels for Mr Wright"
 and cannot understand the
 apathy in view of the good
 cause.

There may be a good reason
 for this apathy, if there is Mr
 Wright would like to know
 what it is. Lack of publicity
 cannot be the reason, publicity
 was far flung through posters
 press, and the usual media
 including radio. "My thanks
 go out to them and to the
 Newton Press for giving me
 so much space in the Newton
 News. I only wish this had
 been a success story instead
 of one of great disappoint-
 ment," concluded Mr Wright.
 People who bought tickets
 are asked to return them for
 a refund.

Ed: A sad story of enterprise
 unrewarded, but we hope Mr
 Wright will not withdraw com-
 pletely from his organisers'
 role. Leaders of his calibre
 are hard to find.

HANDICAPPED ARTIST EXHIBITS AT THE CIVIC

Richard Wawro is a young
 man with incredible physical
 and mental disabilities yet his
 paintings are hailed as out-
 standing works of our time.

An exhibition of art by
 Richard Wawro (pron. Vavro)
 is to be staged at the Civic
 Theatre for a month from 20th
 February prior to its transfer
 to a London Art Gallery.

The artist has never learned
 to read or write, yet he has
 taught himself through his in-
 satiable love for picture books,
 encyclopedias, radio and
 colour television.

A journalist once wrote:
 "Seeing his exhibition is a
 peculiarly humbling, affecting
 experience. His prospective
 opens your own eyes more.
 You think, 'If Richard Wawro
 with all his handicaps can ac-
 complish this, my own
 achievements as a normal per-
 son are meagre indeed.' And
 you re-evaluate your pre-
 conceived notions about the
 handicapped."

ENID CALLS IT A DAY

Counc. Enid Meadows is to
 leave Liptons after 12 years
 service.

Lipton's Neville Parade store
 is to close on 5th March and
 Mrs Meadows, Manageress,
 has decided to accept redun-
 dancy payment. She will
 spend the last 11 weeks of
 her employment in the town
 centre shop where she first
 started work as supervisor.

WEDNESDAY CLUB

Mothers of Mentally and
 Physically Handicapped chil-
 dren have formed a club to
 meet each Wednesday after-
 noon at the Youth Centre.

The mothers meet at 1.35
 p.m. and enjoy coffee and dis-
 cussion while their children
 are at school or training
 centre.

During holidays children
 can accompany their parents
 and also be entertained.

Anyone is welcome to join,
 just turn up next Wednesday!



Sir Michael Redgrave (2nd
 from right) heads the distin-
 guished cast in the new
 Shakespearean entertainment
 "Shakespeare's People" which
 ran at Darlington Civic Theatre
 this week. Also pictured are:
 Philip Bowen, Elizabeth Coun-
 sell, David Dodmead and Rod
 Willmott.

TRADE ADS

Jacques School of Stage Dan-
 cing. Classes held in Be-
 veridge Hall every Thursday
 and Friday at 8.30 p.m.
 Medal classes for ballet tap
 and acrobatics. Apply at the
 hall or 5 Mellanby Crescent
 Electrical Installations, Re-
 wires. Central heating, re-
 pairs. D. Bennett Telephone
 Aycliffe 5638.

Part exchange your 3 piece
 suite for a new one at
 Wentons, Beveridge Way.
 Photocopies made while you
 wait at the Newton Press
 Shop, Upper Beveridge
 Way (next to Hardings).

Part exchange your bedroom
 suite for a new one at
 Wentons, Beveridge Way

The "Write" Gift for that
 special occasion: birthday,
 parting etc. See the super
 display of Parker, Paper-
 mate and Sheaffer pens at
 the Newton Press Shop,
 Upper Beveridge Way, next
 to Hardings.

Household alterations, units
 & fitted cupboards made to
 order by Joiner, glazing &
 panelling Tel: Aycliffe 3176

Key Cutting Service, Contact
 Homeplan, Beveridge Way.

Painting & Decorating, interior
 & exterior specialist in high
 relief wall coverings. i.e.
 Anaglypts, Lincrusta, Flock
 etc. Reasonable rates, free
 estimates. R. Hawkins, 17
 Langdale Place Tel: 3766

Part exchange your dining set
 for a new one from Wen-
 tons, Beveridge Way
 Outside Catering Service buf-
 fets for all occasions Tel:
 Aycliffe 4764

Wanted Modern furniture,
 cookers etc Ted Shed Sale-
 rooms, Kingsway Arcade,
 opp. Co-Op, Bishop Auck-
 land Tel: 61679

Light removals here, there &
 everywhere. For reasonable
 prices Tel: Aycliffe 3738

Electrical insulation, rewires,
 repairs, etc. D. Clark Tel:
 Ayc. 4494 5.30-6.30 p.m.
 Wanted — Old Gold & Silver
 Tel: Aycliffe 4994

Dog owners — Vitalin the
 complete dog meal deli-
 vered in your area. Phone
 Crook 2938

Old or antique furniture re-
 quired by private collector.
 Tel: Darlington 67972 after
 6.00 p.m.

Typewriters new & second
 hand, bought & sold at the
 Newton Press Shop, Upper
 Beveridge Way (next to
 Hardings) Tel: 2893/6438

Sticks — 10 bundle sacks,
 £1.10 delivered Tel: 3924
 Calor Gas daily deliveries.
 Syd Wood Tel: Aycliffe
 3634 day or night.

Carpet fitting & refitting, ex-
 pertly done, reasonable
 rates. Tel: Aycliffe 2012.

Tailoring Alterations & made-
 to-measure ladies wear. The
 Mans Shop. Tel: Aycliffe
 3988.

For quick, service in modern-
 isation, grant work, all
 types of repairs, no job too
 large or small, Tel: Aycliffe
 2925.

The Newton Players

invite you . . .

As from 16th February the
 Newton Players will change
 their meeting night to Wednes-
 days at 8 p.m. in the Be-
 veridge Hall, Finchale Road,
 and would welcome new
 members. We also have a
 Teenage section as well as the
 Adult section. So if you are
 interested in acting or helping
 do come along and join.

VENETIAN BLINDS ROLLER BLINDS

- AT FACTORY PRICES
- FREE MEASURING
- FREE FITTING
- CHOICE OF COLOURS
- GUARANTEED
- FAST DELIVERY

SUNDOWN BLINDS

Telephone Aycliffe 4094
 9 a.m. to 9 p.m. Mon. to Sat.

MODELMAKERS!

Newton Press Art & Craft Shop

now have supplies of

Balsa Wood

NEWTON PRESS

up the ramp, next to Hardings

Telephone Aycliffe 2893

THE HEARING AID SHOP

Large selection of the newest models. Service for all makes
 Aid loaned during repair

Batteries — Accessories — Ear Moulds

10 WELLINGTON STREET — STOCKTON ON TEES

Telephone 66388

Resident Dispenser: P. J. Cartwright, M.S.H.A.A.

ROADCRAFT

Member of I.A.M.

MINISTRY OF TRANSPORT APPROVED

3 THURLOW GROVE, NEWTON AYCLIFFE

Master Driver of British Safety Council

Class 1 Instruction in learner and advanced driving
 law and maintenance

Based on Police Driving System

For further information ring Aycliffe 2568
 or contact ex-Inspector Crawford

Central Coaches

COACH HIRE 29-53 Seaters

7 ROSS WALK, NEWTON AYCLIFFE

Telephone Aycliffe 2754

BASKETBALL

Sunday 20th February

Newton Aycliffe Recreation Centre

NATIONAL JUNIOR CHAMPIONSHIPS

QUARTER FINAL TIE

STRONGARM JUNIORS

v

NOTTINGHAM JUNIORS

at 1.15 p.m.

FIRST DIVISION — NATIONAL LEAGUE

STRONGARM v AVENUE

at 3.00 p.m.

THE FANTASTIC
'Tates' TWIN TUB
for only £10.00 deposit
plus FREE £70 DIAMOND RING
FREE 3 YEAR GUARANTEE

Call in today — We'll deliver today!

TATES RADIO
56 Beveridge Way — Newton Aycliffe
Telephone Aycliffe 2956

Pye 22" Colour T.V.

ONLY £10.00 DEPOSIT

with

FREE DIAMOND RING worth £100!

FREE £18.00 T.V. LICENCE

FREE STAND — FREE DELIVERY

available NOW from

TATES RADIO

56 BEVERIDGE WAY — Tel: 2956

for home demonstration

HARDINGS

SUPERSTORE

TOYS ★ CYCLES ★ JEWELLERY

★ WATCHES & CLOCKS ★

★ 1000's OF GIFT IDEAS ★

UP THE RAMP — TOWN CENTRE

Telephone Aycliffe 2003

FINAL WEEK!

THE LADYS SHOP

SALE

★ 50% OFF ★

DRESSES — COATS — SUITS — etc.

★ ALL GENUINE REDUCTIONS ★

LADYS SHOP — DALTON WAY



Principals and guests at the Chamber of Trade Annual Dinner and Dance held in the Kings Head Hotel, Darlington were, above: Director of Estates Mr J. A. Cooper & Mrs Cooper, Mayor Counc. E. Elmer & Mrs Elmer, President Mr G. Batchelor & Mrs Batchelor and Mr E. Crabtree, President of N/A Traders Assoc. & Mrs Crabtree.

Photo: Sonny Steele

**YOUTH CENTRE
A.G.M.**

The Annual General Meeting of Newton Aycliffe Youth Centre will be held there on Monday 28th February, 7.30 p.m. Anyone interested in the work and affairs of the Centre is invited to attend.

**SUNSLAT
VENETIAN & ROLLER
BLINDS**

Direct from local factory at Factory Prices

- ★ 48 Hours Delivery
- ★ 10 years Guarantee
- ★ Measuring & Fitting Service
- ★ Choice of 18 colours

Phone AYCLIFFE 4881

**CALCULATOR
BATTERIES**

available from

Newton Press

**KEMBLE
SCHOOL
OF
MOTORING**

Principal: Terry Farley

**GOVERNMENT APPROVED
DRIVING INSTRUCTOR**

Member of Institute Advanced Motorists

Silver Star Holder C.A.M.D.A.
Member League of Safe Drivers
(Grade 1)

R.A.C. Registered Instructor

9 HYLTON CLOSE Tel: Aycliffe 3647

Newton Aycliffe Recreation Centre

**SPRING HALF TERM HOLIDAY
ACTIVITIES**

21st — 23rd February 1977

HOLIDAY SPORT FOR JUNIORS

No enrolment required — 8-16 years only

Every morning Monday 21st to Wed. 23rd February

9.30 a.m. — 11.00 a.m.

Activities include Trampoline, Five-a-Side, Table Tennis, Badminton, Squash and Team Games.

COST — 18p per day

(non-members must also pay admission charge to Recreation Centre).

TODDLERS' SPORT

no enrolment required — 5-7 years only

Every morning, Mon. 21st to Wed. 23rd February

10.00 a.m. — 11.00 a.m.

Qualified supervision in a variety of activities

— Fun and Games —

COST — 10p per day

(non-members must also pay admission charge to Recreation Centre).

**No cash for
Golf Course**

Dennis Stevenson, Chairman of the ADC made a rare appearance at a liaison meeting with the Town Council earlier this month.

His attendance was noted sarcastically by Counc. McMenamin who stated that in his two years of office it was the first time he had met the Chairman.

The meeting was conducted in an expeditious manner and dealt with many problems affecting the town.

The question of who should be responsible for providing old peoples warden schemes was discussed. It was apparent the ADC were unwilling to commit the tenants to an extra rent increase to cover the cost. Counc. McMenamin told the meeting he was sure the tenants of the town would not grudge the extra 11p per week to see the schemes introduced. After more debate it was agreed to consult the Sedgfield District Council as they would be taking over this responsibility soon and already operate Warden Schemes financed from the rates.

RENT COLLECTING

Counc. Mrs Meadows raised the topic of rent collections for elderly and infirm residents; pointing out the value of the service. Mr Village housing manager, replied that there was now no facilities for this, but arrangements had been made with the sub-post offices to take rent money. It was hoped that when relatives collected pensions they would pay rents at the same time.

Tony Cooper, Director of Estates, gave an up to date report on industry and commerce which showed amazing growth and potential. Dennis Stevenson praised the efforts

of the states Dept. observing over the four years since the ADC took over the Industrial Estate there had been steady progress and Aycliffe was among half a dozen towns who were escaping the brunt of a poor economy and "buckling the trend."

Town Clerk, John Farquhar brought the meetings attention to the nine hole golf course at School Aycliffe which, due to bad drainage, could only offer seven holes to disappointed town golfers. He reported the Town Council had given up hope of ever clearing the affected area and have decided to resite the two holes, leaving the water as a feature of the course. "Unfortunately the Town Council are out of cash and we ask the ADC to consider further help in this project" said Mr Farquhar. The chairman sympathised and promised urgent consideration.

CHOIR CONCERT

The Consett Citizens' Choir will be giving a concert at the new Burnhill Way Methodist Church (on the Agnew estate) This will be at 7.30 p.m. on Wednesday 2nd March. As well as an enjoyable evening's entertainment, this will also be an opportunity to see the inside of Aycliffe's newest church. Tickets are obtainable from Rev. Alan Coustick or Mr Keith Nelson, or from the Information Centre. Price is 50p. Senior Citizens and children 25p).

Other events we can look forward to at Burnhill Way are: a Mannequin Parade on Wednesday 4th May, and the Spring Fayre on Saturday 14th May.

HALLS FABRICS — ON THE MOVE!

But not too far We have moved from our old premises next to Forbous to our new larger super store

HALLS FABRICS
"The One-Stop Shop"
everything you need for
DRESS & CURTAIN MAKING

STOCKISTS OF
★ MUNDELLA & BUTTERICK ★
PATTERNS

Agents for
SINGER SEWING MACHINES
— Part Exchange Welcome —

For your convenience . . .
We are open until 1.00 p.m. on Wednesdays

SPECIAL MOVING OFFER

FOR ONE WEEK ONLY

10% OFF

ALL DRESS & CURTAIN FABRICS

and CURTAIN RAIL including

Harrison, Decorail, Kirsch

BEST STOCK IN TOWN!

No need to go further afield
See our fantastic range of goods

★ Stockists for 'Patons' ★

Friendly, Personal Service
and Advice on all
Dressmaking and Curtaining
Supplies

Halls Fabrics for Service
DALTON WAY, Newton Aycliffe

**NEWTON AYCLIFFE
WOMEN'S INST.**

The monthly meeting of the W.I. was held in the Teachers Centre, Sugar Hill School. A talk on accidents in the home was given by Mr Goodchild of The Red Cross.

The Competition: An unusual Christmas Card was won by Mrs Barnes, 2nd Mrs Kilpatrick, 3rd Mrs Meadows. The door prize won by Mrs Ward. Special raffle by Mrs Kilpatrick.

Members were told to look out for a flower arrangement in the form of the W.I. badge, which is to be displayed in one of the parks as part of the Jubilee celebrations.

Next meeting, February 25th. White elephant and cake stall. Competition: a Doll made from a clothes peg.

**QUEEN'S JUBILEE
CELEBRATIONS**

If you are organising an event for the above, during the period 4th-18th June, then you should send details to the Co-ordinating Committee who are compiling a diary of events. Details to: Syd Howarth, c/o Newton Press, Upper Beveridge Way, Tel: Ayc. 2893

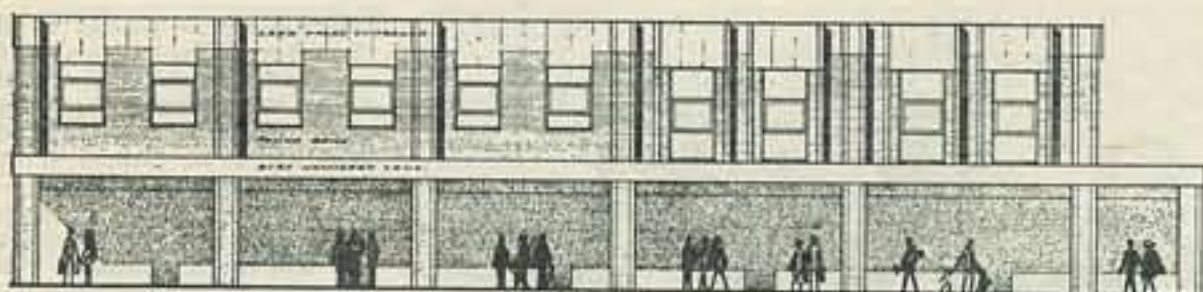

This weekend visit the
Full Gospel Church
Family meetings on Sat.
at 7 p.m., & Sunday 6.30 p.m.
CLARENCE HALL
Finchale Road

You'll find a warm welcome
and really feel at home
There are lots of other meet-
ings for all ages, details can
be obtained from:
Pastor Jack Dickenson
Tel: Aycliffe 4883

Home Freezer Supplies

Individually frozen COD
65p lb
Individually frozen HADDOCK
65p lb

FISH CAKES
60p per doz.

Tel: Aycliffe 2063

9 a.m. — 12 noon
except Tuesdays

If it's
Motor Insurance
it's
Morgan & Stewart Ltd.
for low cost quality cover
50 Church Street, Shildon
Telephone:
Shildon 3627, Aycliffe 5651
Mortgage Enquiries
Welcome
Free advice without obligation

FELTON
SCHOOL OF MOTORING
L

Learn to Drive

with an Approved
Driving Instructor
IMMEDIATE APPOINTMENTS
— NO WAITING —
Dual Controlled Saloons
Telephone
Aycliffe 4132 or 6139

Now in stock
UNWIN'S
GARDEN SEEDS
— ONION SETS —
SHALLOTS

Floral Charm

BEVERIDGE ARCADE
TOWN CENTRE
Tel: Aycliffe 2934 (day)
Northallerton 5686 (night)



SELECTION OF
TREES & SHRUBS

NEWTON AYCLIFFE RECREATION CENTRE

OVER 18's DISCO

LIGHT SHOW ★ BASKET MEALS

Every Thursday 8.30 p.m. — 1.00 a.m.

Bar until 12 midnight ★ TOP D.J.'s

TICKETS 50p

An artists impression of the new shopping area, as viewed from Beveridge Way.

Work starts on new "Boots" store

Work started this week on the first stages of the construction of a new store for Boots Ltd., adjacent to Barclays Bank in the town centre. The new store will have about five times as much shopping space as the company's existing shop in Aycliffe. It will sell a much wider range of goods including children's clothes, hardware and hi-fi equipment. The new store should be open for business in the summer of 1978.

The start of work on the project brought the closure of the small car park at the southern end of Beveridge Way (between Walter Wilson's supermarket and Hardys furniture store).

The Development Corporation has published a leaflet (available from the Housing Centre, the Library and the Information Centre) which gives full details of the location of the 400 free car parking spaces available in the town centre. Additional spaces for handicapped drivers have been provided in the main Central Avenue car parks to replace those closed at the end of Beveridge Way.

FIRST AID COURSE OPENS

A course on First Aid will be held on Thursday evenings at 7 p.m. in the Recreation Centre (commencing 17th Feb).

This is a course leading to the Adult St John Ambulance Certificate — recognised by local authorities and government departments under Factory Acts and Offices, Shops and Railway Premises Act.

The course is six sessions of lectures and practical work followed by an examination.

The St. John Ambulance was formed 100 years ago this year to teach First Aid, enabling treatment of illness and injury by qualified members of the public "on the spot". Anyone interested in this vital and worthwhile activity would be welcome at any of our meetings.

K. B. Settle
County Staff Officer

EMERGENCY NUMBERS

Aycliffe Development Corporation now has two emergency telephone numbers for members of the public to contact the emergency repair service outside office hours. These are: Aycliffe 2522 and Aycliffe 3315.

Please remember that these numbers are for EMERGENCY USE ONLY.

After office hours, calls other than emergencies should be made to Aycliffe 2521 and a message left with the Corporation's automatic answering service.

Jubilee Dog Show

The Yackley Dog Training Club are holding a Jubilee Pet Show on 4th June at the Beveridge Hall and invite all dog owners to enter.

The classes include, Best Shaggy Dog, Dog with waggiest tail and Dog with most Endearing expression, Best Puppy, Best Dog or Bitch and Best Condition.

Each winner will receive a plaque, rosette and prize card. Entry is only 10p per dog, per class. Please complete the form below and return to the Information Centre by 27th May.

I,,
of,
wish to enter my dog
named,
in Class:—,
.....
.....
.....
.....
.....

THANK YOU

Mr & Mrs G. Moss & family 176 Linden Place, wish to express their sincere thanks to all friends & neighbours for their kindness & sympathy during their recent sad bereavement.

Mrs F. Iveson, 9 Escomb Pl., would like to express sincere thanks to the priest, and all Syd's friends who attended the service at St. Clares, and for their floral tributes.

Many thanks to Mr Mather (head), Mrs Hunter (secretary), previous head & wife Mr & Mrs Simpson, the teaching staff, pupils, dining room & kitchen staff of Stephenson Way Junior Mixed School for making my recent retirement day a happy one. Your presents cards & flowers will be remembered with fondness. Phillis Morland, 56 Emerson Way.

Mr & Mrs Corrighan wish to say thank you to all neighbours & friends who rallied round so spontaneously and helped them sustain & repair the shock of the fire they suffered at 248 Rowan Place, & in particular the kindness of various staff of A.D.C.

ENGAGEMENTS

DOBSON — COOPER
Mr & Mrs Cooper, 22 Shafto Way, have great pleasure in announcing the engagement of their only daughter Sharon, to Malcolm, youngest son of Mrs E. Dobson, 76 Winterburn Pl. Best wishes from both families

BIRTHS

BENNETT
To Sandra & Doug, a daughter Debra Elaine, legally adopted 3rd Feb. 1977. Welcome sister for Michael. Grateful thanks to Dr Haw, Mrs Davison, Mrs Walker and all others concerned.

WORK WANTED

Reg. child minder has vacancy for 2 children 43 Langdale Place

Reg. child minder (qualified nursery nurse) can take two pre-school children (babies considered) hours & fees to be arranged 270 Reeth Place Typing work to do at home. Will collect & deliver Tel: 6302

Anyone with own equipment wishing to hire experienced car sprayer, evenings or weekends. Box No. MF1 Newton Press

2 reliable girls (14 & 13) available for baby sitting most evenings 47 Pease Way

EXCHANGES

From OAP's bungalow in Hatfield Road area To same in Kirkstone Place area (to be near relative) Box No. MF2, Newton Press

From 3 bedroom, large kitchen, living room 2 toilets 208 Thornton Close To 3 bedroom not Williamfield

From 2 bed. with gas c/h To 3 bed. in Spennymoor/Durham area Tel: Aycliffe 2596

From 2 bed. gas c/h, large garden To 3 bed gas c/h with garage anywhere from Beechfield to Southerne Club area.

24 Silverdale Place
From 3 bed. gas c/h, garage if needed To 3 bed. coke fire near town centre. 100 Hawkshead Place Tel: 6940

BIRTHDAY GREETINGS

FITZSIMMONS
Congratulations Pauline on your 18th birthday. Love from Mam, Dad, Mary & Mel.

MILLER

To Peggy, happy birthday 21st February, Love & best wishes from Hilda.

FOUND

Pair boys glasses 28th Jan. Butler Road 9 Butler Road National front door key near old railway track, outside of UMM. Collect at Newton Press, up the ramp.

Congratulations

BLAKE

Congratulations Annette and Trevor on your lovely baby daughter Emma, Victoria. Love from Mam, Dad, Paul, Gillian and Clare.

Chrysanthemum & Dahlia Society

The next meeting of the above will be held on 23rd February at 8 p.m. in the lounge of the Southerne Club. Any persons wishing to become members are invited, or contact the Secretary Mr J. Howard at 20 Walker Lane.

At the meeting a Talk with slides will be given by Mr H. Lawson of Hartlepool, holder of the Championship of Great Britain for Chrysanthemums.

news mart

FOR SALE

1975 Yamaha 125cc 1 owner 4000 miles vg cond £180, 186 Pennine Walk

'Avon' motorcycle inner tube 275 x 18 as new £1. Childs cycle stabilisers 75p. 29 Eden Road

Kitchen cupboard 7' high x 2'6" wide as new £8 21 Luttryington Court Tel: 3924

Fan tailed guppies & Lyal & spade tailed or will swap for other types of fish Tel: 5580

Elec. organ perfect cond. with books £20 187 Rowan Place

Childs folding pushchair new cond. folds flat for carrying. also cape & shopping basket £10 ono 8 Arrowsmith Square

22" Black & White Rediffusion TV vg cond. £20 ono 29 Hope-

lands, Heighington after 6 pm

Barbecue with elec. spit, used once £12 ono 2 Langdale Pl.

Girls bicycle suit 7-10 years £10 ono 76 Fewston Close,

evenings or weekends

Marconi Radiogram, in good cond. will deliver £15, 10 St. Godrics Road after 6 p.m.

Afghan coat size 14 as new £5. Elec. bed warmer good cond. £1. Baby bath as new £1 42 Garburn Place

WANTED

Toy monkey with sleeping eyes, reasonable cond. 201 Alston Walk

Coins, British Commonwealth & foreign. War medals of all kinds, especially Mayala and Korea to Royal Navy, also old postcards pre 1930 17 Church Close Tel: 2967

Guitarists, singers & organists wanted to play in group Tel: 2303

Typewriter, Remington or Olympia in good cond. Write with make, age, price etc. to 21 Burn Lane

Britax child's car seat with fittings Tel: Rushyford 261.

Piano in good cond. for the Methodist Sunday School Tel: 3695

Carrycot transporter, carrycot & bath stand, gents bicycle 1 Balliol Green, Tel: 2755

Bicycle back wheel 26 x 1 1/2" 23 Lightfoot Road

Green Shield Stamps to send sick & disabled to Lourdes, & used postage stamps 2 Bewick Crescent

Typewriter in good cond. Not over £15 44 Gilpin Road Tel: 3956 after 5 p.m.

HOLIDAYS

To let 6 berth caravan Whitburn May till Sept. Tel: 3711

Accommodation

Young lady required to share small cottage 5-7 days weekly with another, Coatham Mundeville. Tel: D'ton 51525

CARS FOR SALE

1965 Cortina 1200 taxed Feb. tested to June, used daily £40 31 St. Aidans Walk

1968 Renault R10 for repair or spares, new tyres, good mechanical cond. £65 Tel: 4409

Austin 1100 used daily, body needs attention, good for spares £65 ono 5 Faber Cl.

1966 Vauxhall 101 3 months tax, 5 months test used daily £65 ono Tel: 2459

1974 Fiat 126 18000 miles, recent full service, brakes relined £795. Morris, Tel: 3221 (office) or home Barningham 397 evenings.

1971 Austin 1100 tested £300 ono 92 Winterburn Place

FOR SALE

Mod. pram, buggy, 3 in 1: pushchair, pram, carrycot £25 Baby bouncing cradle £3. Cas-

sette recorder vg cond. £10 50 Hawkshead Place

Amplifier ex. cond. £8 ono, 130 Aysgarth Close

Boy & girl, winds up, 1920, offers. Bagatelle game & roulette £1.25. 3 pelt fox fur £10 201 Alston Walk

Casal GS4 50cc P reg. less than 3000 on clock, excellent cond. taxed Dec. 77 £200 ono Tel: 2539

Ladies beaver lamb coat as new size 18 £65 ono 27 Cleveland Place

GEC toaster good cond. £4. Pifco elec. grill, hardly used £5. Hair dryer on stand, new £6 172 Pennine Walk

Elec. sewing machine in good order £15 ono. ITT Junior 21 new transistor radio £5 ono. 31 Pease Way

New mod. dressing table, long mirror, will exchange for mod. gents wardrobe with mirror & drawers & hanging space 77 Dalton Way

3' single bed, walnut veneered ends with spring int. £4 Tel: 3417

Pedigree pram, navy with turquoise flash with mattress, tray, canopy, good cond. £22. Baby sitter with tray & car hook. Mothercare £3 32 Kirkstone Place Tel: 3172

BMK Axminster carpet 12' x 10' with Duralay underlay. Brown, gold & red, large leaf pattern £70 ono Tel: 6654

Coffee table heart shaped glass topped (teak) £10 Tel: 4823

Pair Garage doors 8'2" high, 7'4" wide £4. Pair wooden gates 5' high x 7' wide £4 Tel: 2016

Matching rocking & fireside chair, green material £10 each ono vg cond. 1 Stephenson Way

Yamaha RD250 N reg. £85 of extras & large oversuit & 2 helmets etc. good cond. for year £350 Tel: 6581

Pair mens ice skating boots size £9 £5 20 Whinlatter Pl.

Mk1 Cortina exhaust system, nearly new £5 ono. Dvnamo £5 ono 171 Brockett Close

Qualcast Super Panther 12" lawn mower, ex. cond. £5 ono 68 Hatfield Road

Gents clothing: 2 suits & sports wear, 40" chest, as new, also shoes size 7 vg con. (deceased). Ladies dresses 40 hio offers Tel: 3876

Tricity Confessa elec. cooker ex. cond. £20 Tel: 2944

2 Action Men with outfits inc. Red Devil, Deep sea diver, frogman, Colditz, all as new £10 lot or will sep. Tel: 3578

3' Tropical fish tank with accessories & stand £20 ono. Lego, 3 basic sets & gravel works set & extras £6 ono. Evening dress, silver & black worn once size 16 £10 ono. Tel: 5543

3 motor cycle tyres: 4.00 H18 new, rear. 3.25 H18 new front 3.00 H18 vg cond. front £12 for 3 ono Tel: 4811 after 5.30 or 6.993 9 a.m. to 5.30 p.m.

Inner door with fittings and lock £3.50. Ecco Hostess tray used once £9.50 ono. Twin pushchair £7. Kenwood elec. knife vg cond. £10 Tel: 4822

6 LP set of Black & White Minstrels in box hardly used £5 187 Rowan Place

Austin 1100 for spares, doors as new, tyres, sub frames, heater etc. 6 Stephenson Way

FREE ADVERTISING

Readers may advertise their Sales, Wants, Births, Weddings, Marriages, Birthdays, etc., etc. entirely FREE OF CHARGE in our regular News Mart.

To be handed in or sent to Newton Press, Town Centre, Newton Aycliffe (Telephone ads not accepted).

NEWTON NEWS & NEWTONIAN — Printed and published by Newton Press, Town Centre, Newton Aycliffe. Telephone Aycliffe 2893. Issued free, twice monthly.